

Notification of a Proposed Larger Home Extension

Town and Country Planning (General Permitted Development) Order 1995 (as amended)

Schedule 2, part 1 (Class A.1(ea))

This notification can be used by a household to notify a local planning authority of the intention to use the permitted development rights to build a single-storey rear extension of greater than four metres up to eight metres for a detached house and greater than three metres up to six metres for any other type of house outside Article 1(5) land* and sites of special scientific interest.

Land within a National Park, the Broads, an area of outstanding natural beauty, an area designated as a conservation area and land with World Heritage Sites.)

Publication of notifications on planning authority websites

Please note that the information provided on this notification and in supporting documents may be published on the Authority's website. If you require any further clarification, please contact the Authority's planning department.

Please note: you need to download the form to complete it electronically. Please complete using block capitals and black ink if sending by post. It is important that you read the accompanying guidance notes as incorrect completion will delay the consideration of your notification.

1. Householder Name and Address

Title: First name:

Last name:

Company (optional):

Unit: House number: House suffix:

House name:

Address 1:

Address 2:

Address 3:

Town:

County:

Country:

Postcode:

2. Agent Name and Address

Title: First name:

Last name:

Company (optional):

Unit: House number: House suffix:

House name:

Address 1:

Address 2:

Address 3:

Town:

County:

Country:

Postcode:

3. Site Address Details

Please provide the full postal address of the application site.

House number: House suffix:

House name:

Address 1:

Address 2:

Address 3:

Address 4:

Postcode:

Please describe the proposed single-storey rear extension.

Rear single storey conservatory.

a) How far will the proposed extension extend beyond the rear wall of the original dwelling measured externally? metres

b) What will be the maximum height of the proposed extension, measured externally from the natural ground level? metres

c) What will be the height at the eaves of the proposed extension, measured externally from the natural ground level? metres

d) Is the property? (tick one only) (i) Detached (ii) Other

. Addresses of any adjoining properties

You are required to identify and provide the addresses of all the adjoining premises to your property:

Address 1:

Address 2:

Address 3:

Address 4:

Address 5:

Address 6:

Address 7:

Address 8:

Please provide details of any additional adjoining premises on a separate sheet if necessary.

. Checklist

Please read the following checklist to make sure you have sent all the information in support of your proposal. Failure to submit all information required could result in your notification being deemed invalid. It will not be considered valid until all information required to the Local Planning Authority has been submitted. Please note that as part of this procedure, if any objections are received the Local Planning Authority may require submission of further information at a later date.

All sections of this notification completed in full, dated and signed (typed signature if sent electronically). A plan indicating the site and showing the proposed development. A plan drawn to an identified scale will assist the authority in assessing your development proposal. Plans can be bought from one of our accredited suppliers using our Buy-a-Plan service (www.planningportal.gov.uk/buyaplans)



63 Highfield Drive
 South Shields
 South Tyneside
 NE34 6JD

OS MasterMap 1250/2500/10000 scale
 03 March 2016, ID: M4P-00507703
 NFS Distribution LLP
 1:1250 scale print at A4, Centre: 437925 E, 565556 N
 ©Crown Copyright Ordnance Survey. Licence no.
 100019980



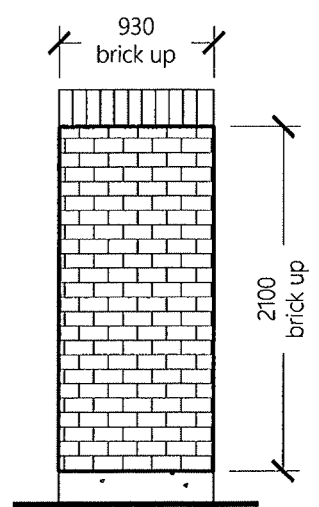
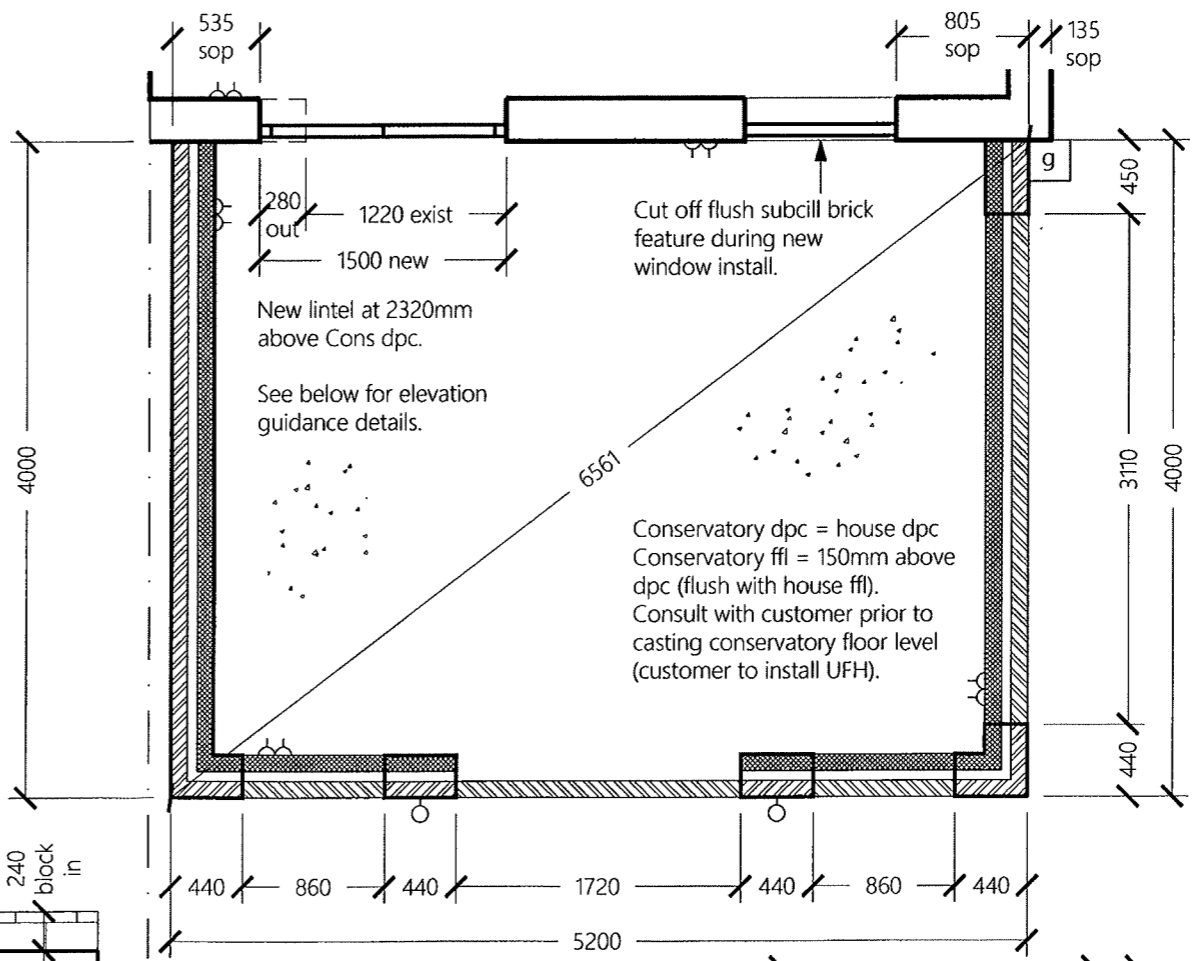
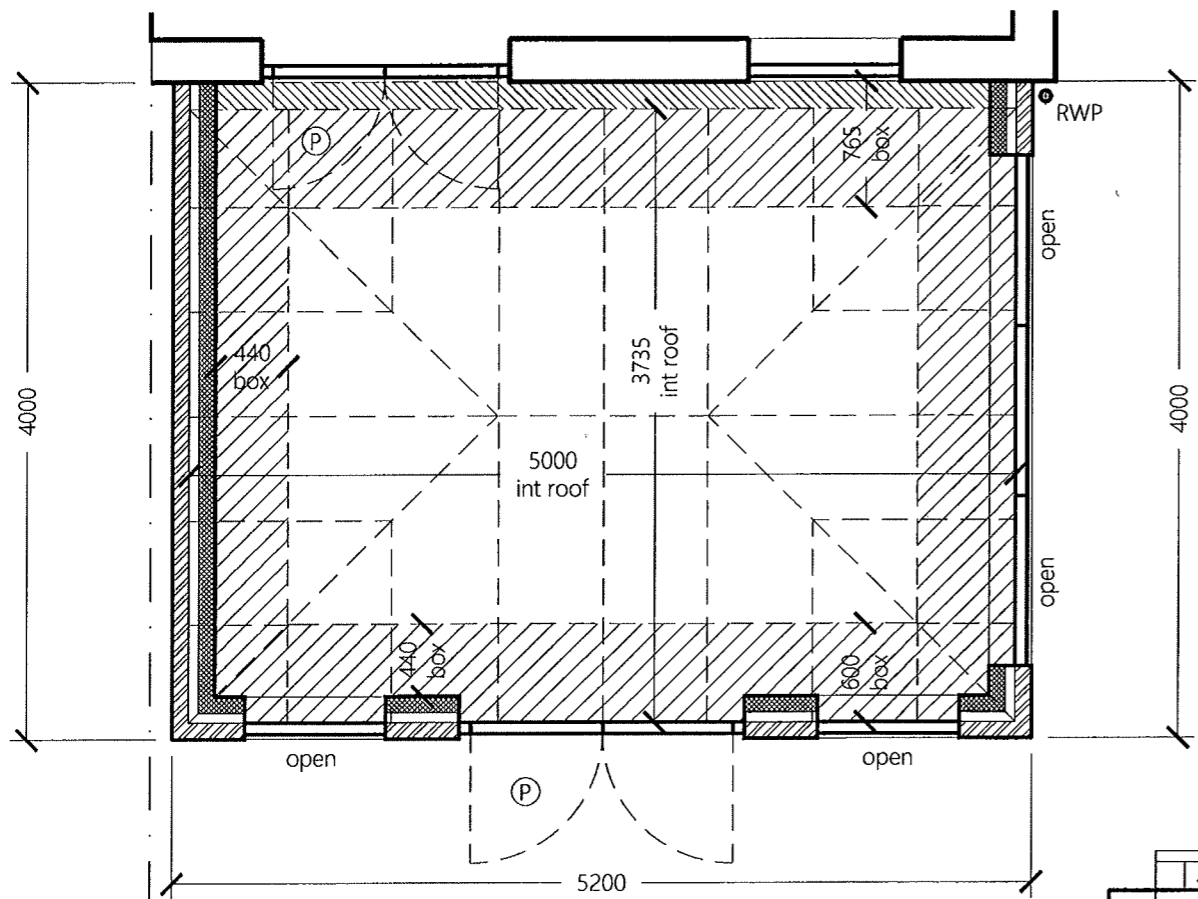
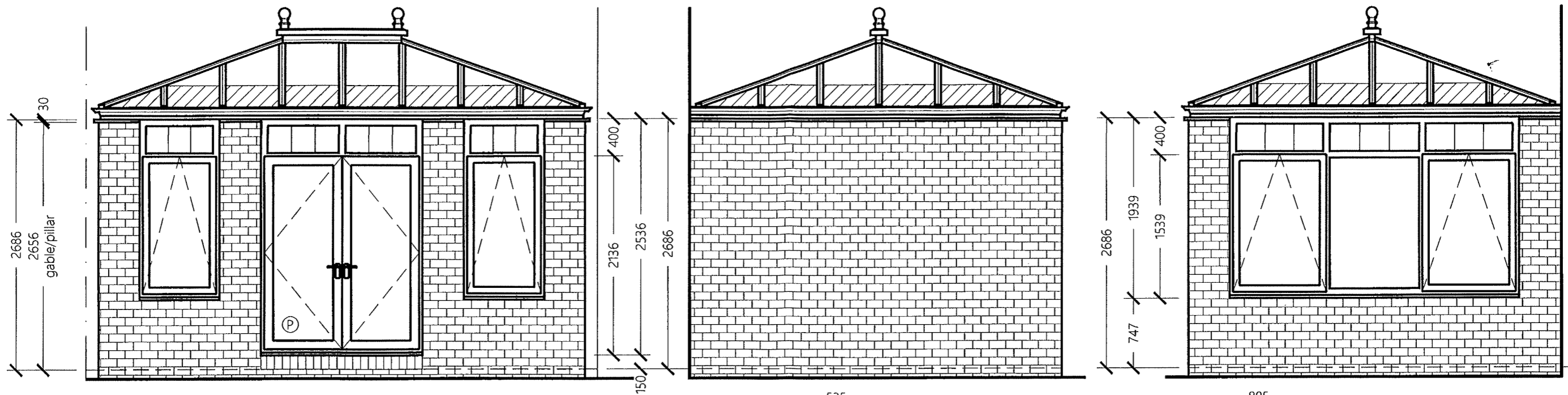

Remove side door & dispose. Brick up existing opening externally & block up internally. Customer to plaster internal new blockwork. Existing external concrete door tread & brick soldier courses to remain.

BUILDING NOTICE REQUIRED FOR NEW LINTEL

PH25511 Orr
63 Highfield Drive,
South Shields,
NE34 6JD.

Signature:

Date:

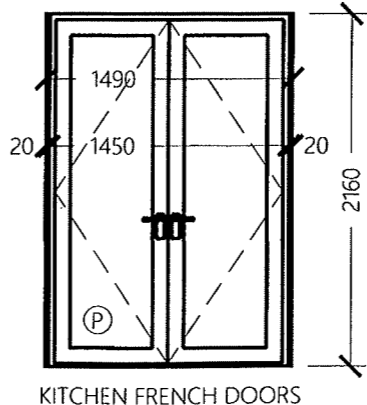
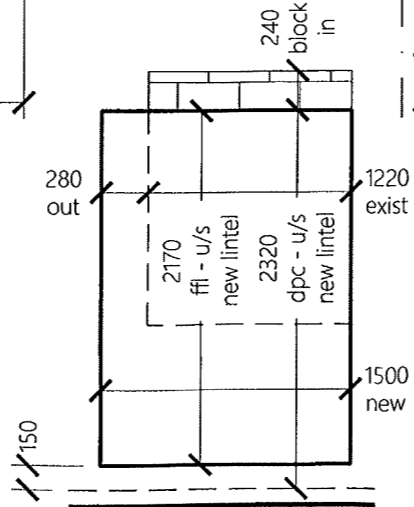

KITCHEN FRENCH DOORS

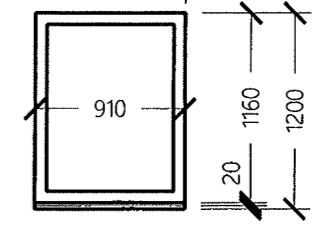

FIXED KITCHEN WINDOW

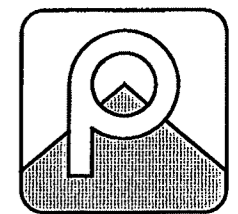

pennine
home improvements

for a better home tomorrow,
take the pennine way today